

PROPOSED RESIDENTIAL BUILDING AT PLOT NO:61 NEW DOOR NO:4, OLD DOOR NO:61, STERLING AVENUE, IN S.NO: 260/1A1 PORUR VILLAGE, AMBATHUR
சென்னை - 600 0101.

செ. பெ. வ. கு. (பி) எண் 23289/05
 உத்தியோகம்: 30.3.2006

SCHEDULE OF JOINERY

D1	DOOR	5'4" x 0'8"	1.06 X 1.13
D2	DOOR	3'0" x 7'0"	0.99 X 2.13
D3	DOOR	2'6" x 7'0"	0.76 X 2.13
W1	WINDOW	4'6" x 4'6"	1.37 X 1.37
W2	WINDOW	3'0" x 4'6"	0.90 X 1.37
V	VENTILATOR	2'6" x 2'0"	0.76 X 0.60

- SPECIFICATION**
- BRICK WORK IN C:M 1:5 WITH FIRST CLASS BRICK.
 - R.C.C FOR BEAM, LINTEL, SUNSHADE, ROOF SLAB IN 1:2:4 AS M20 CONCRETE
 - FOUNDATION IN ISOLATED FOOTING OF R.C.C 1:1.5:3 & P.C.C IN 1:5:10 AND ONE LAYER OF SAND
 - PLASTERING WITH C:M 1:3 12MM THICK FOR INNER AND 1:4 FOR OUTER PLASTERING.
 - FLOOR FINISHING IN TILE FLOORING WITH C.M 1:3.
 - DOOR AND WINDOW FRAMS IN COUNTRY WOOD AND MAIN DOOE IN TEAK WOOD.
 - PAINTING FOR WALLS ONE COAT PRIMER AND TWO COAT OF CEMENT PAINT.
 - PAINTING FOR DOOR AND WINDOWS ONE COAT PRIMER TWO COAT ENAMEL PAINT.
 - WEATHERING COURSE OVER R.C.C SLAB OF 6" THICK BRICK BATS AND ONE LAYER OF WEATHER PROOF TILES IN C.M 1:3.
 - MAIN DOOR AND FRAMS ARE FINISHING IN WARNISH OF MAT FINISH.

AREA STATEMENT

	SQ.FT	SQ.MT
PLOT AREA	= 2400.00	222.96
GROUND FLOOR	= 772.50	71.76
FIRST FLOOR	= 1564.31	145.32
SECOND FLOOR	= 777.00	72.18
TOTAL	3113.81	289.26

REFERENCE

BOUNDARY ROAD PROPOSED

SCALE: 1" = 80'

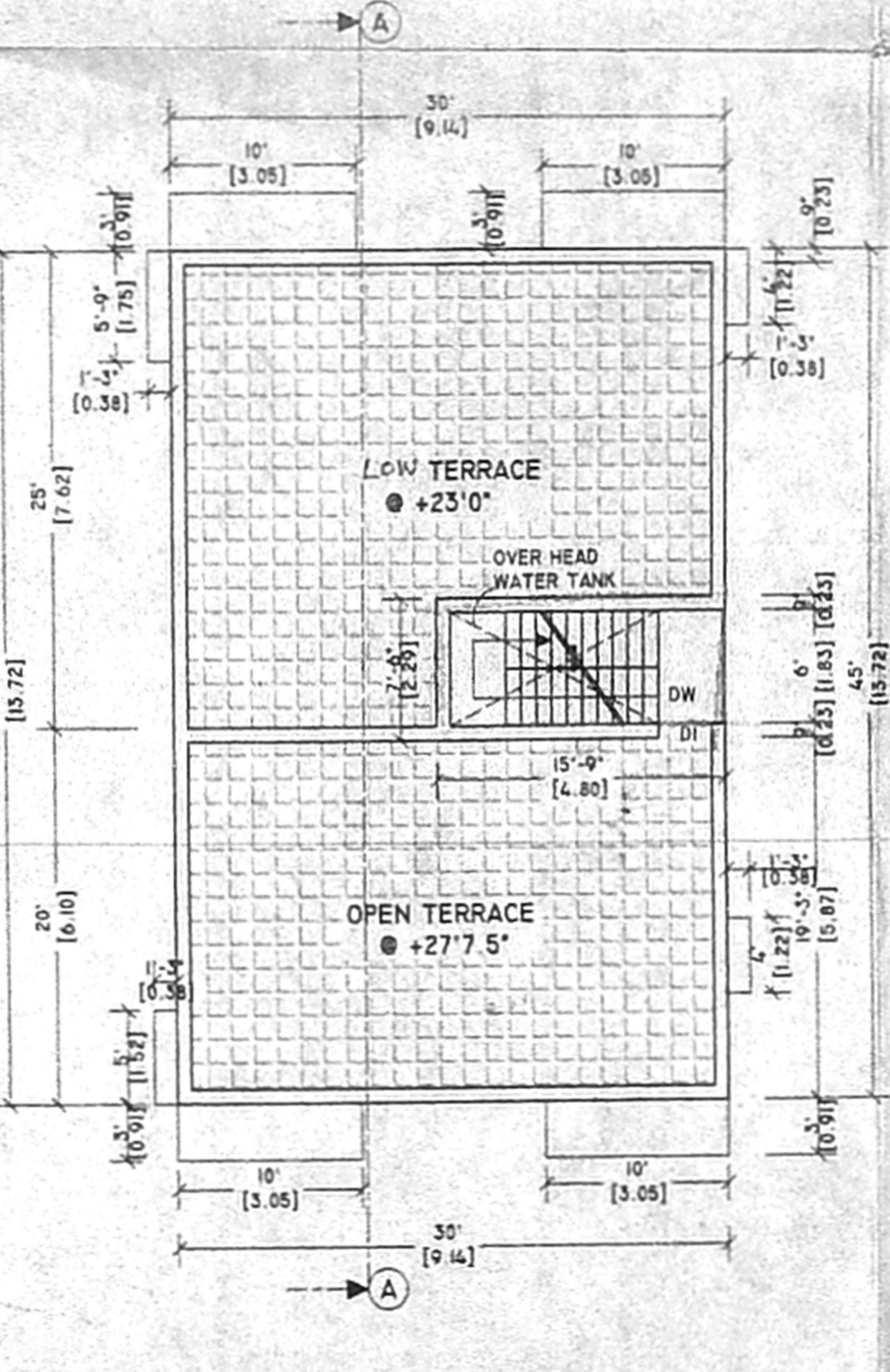
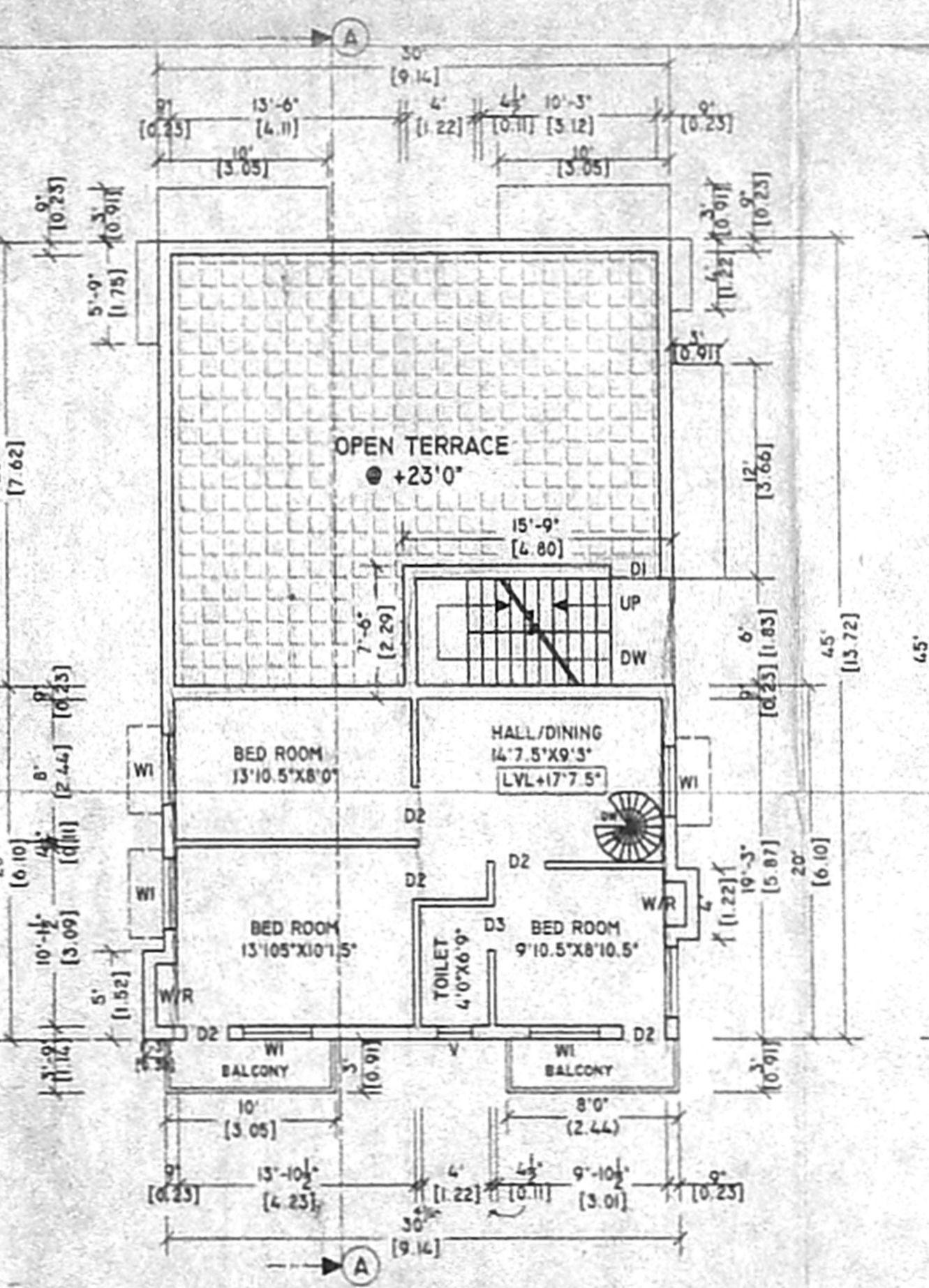
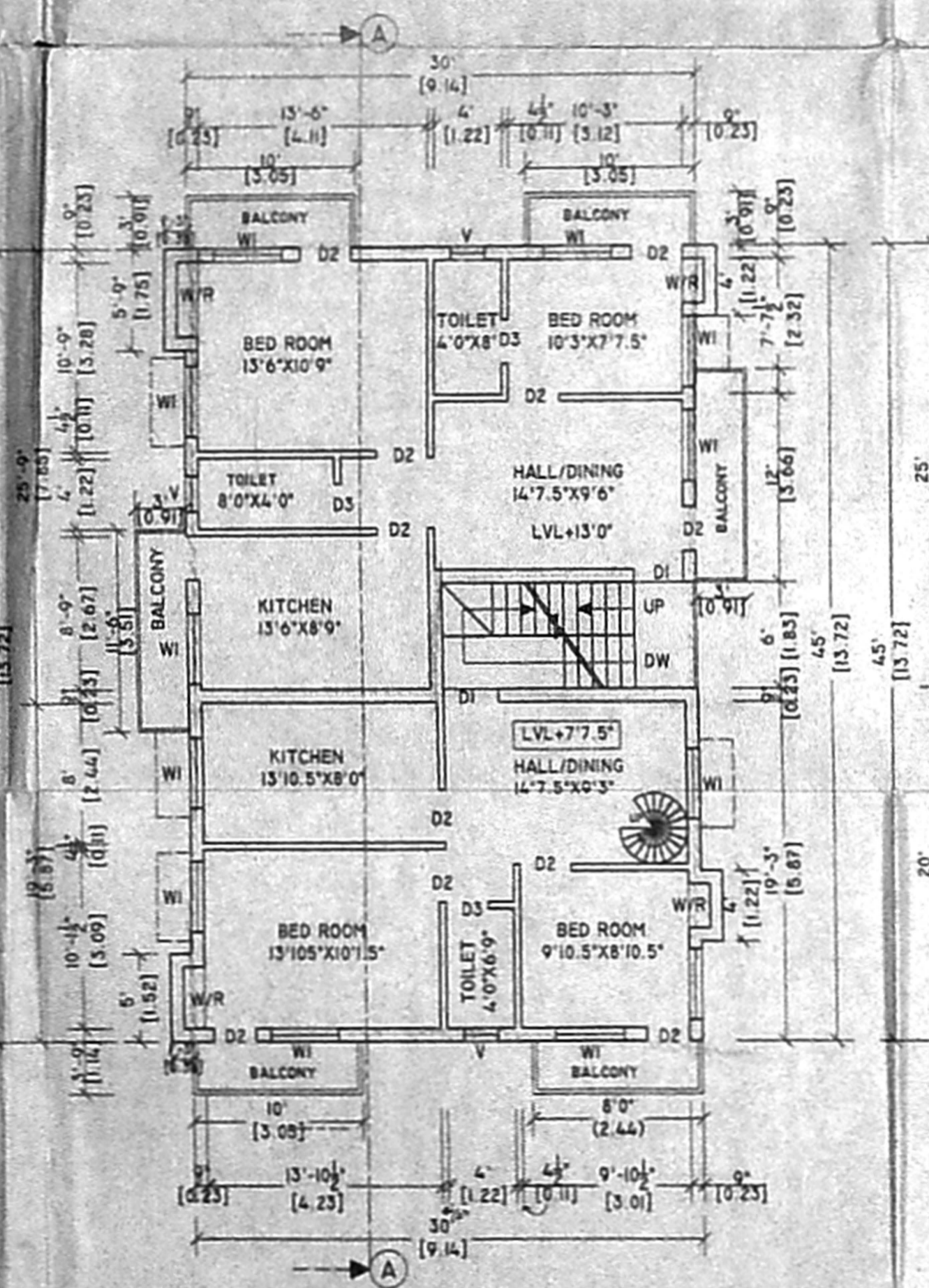
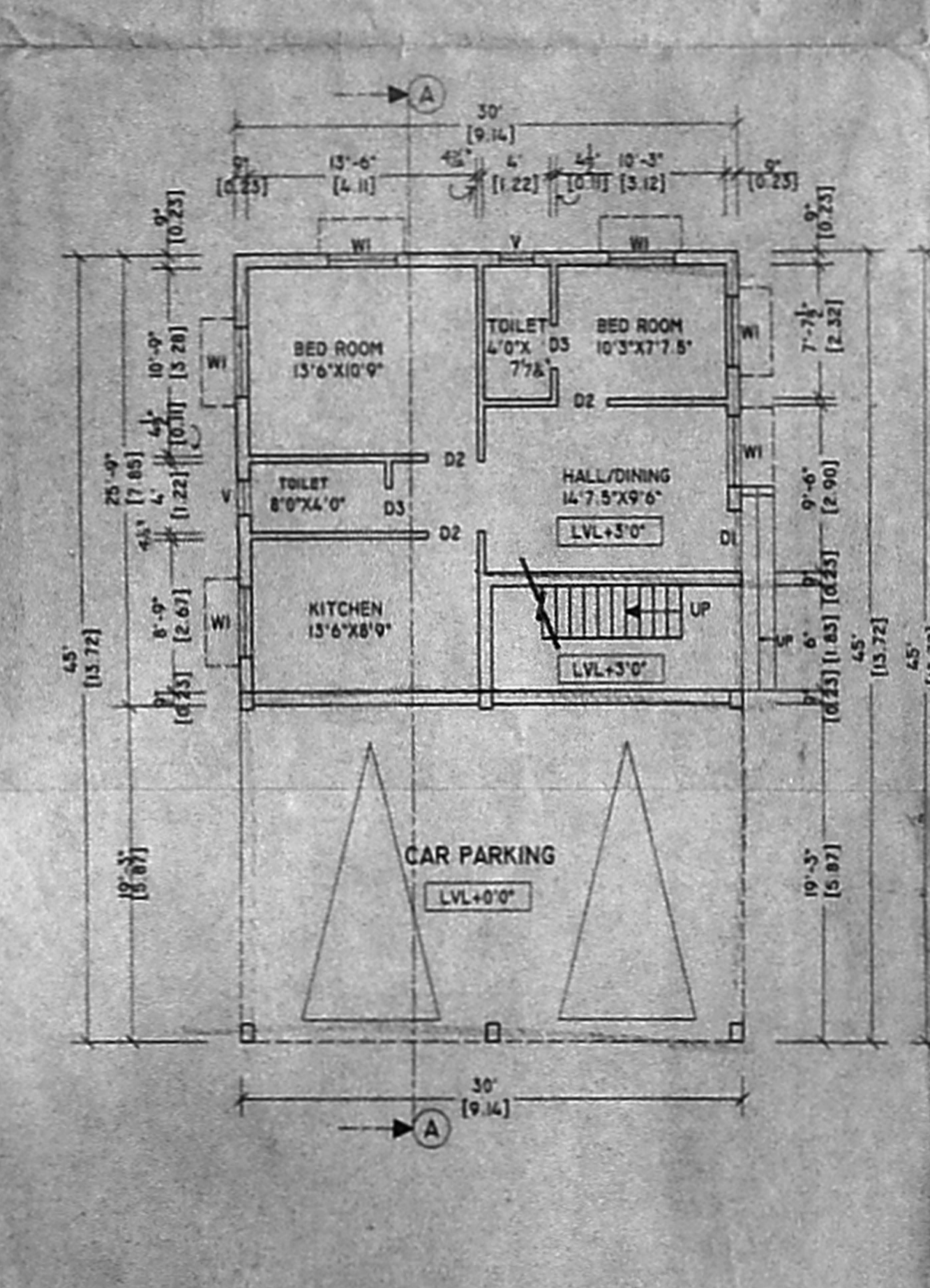
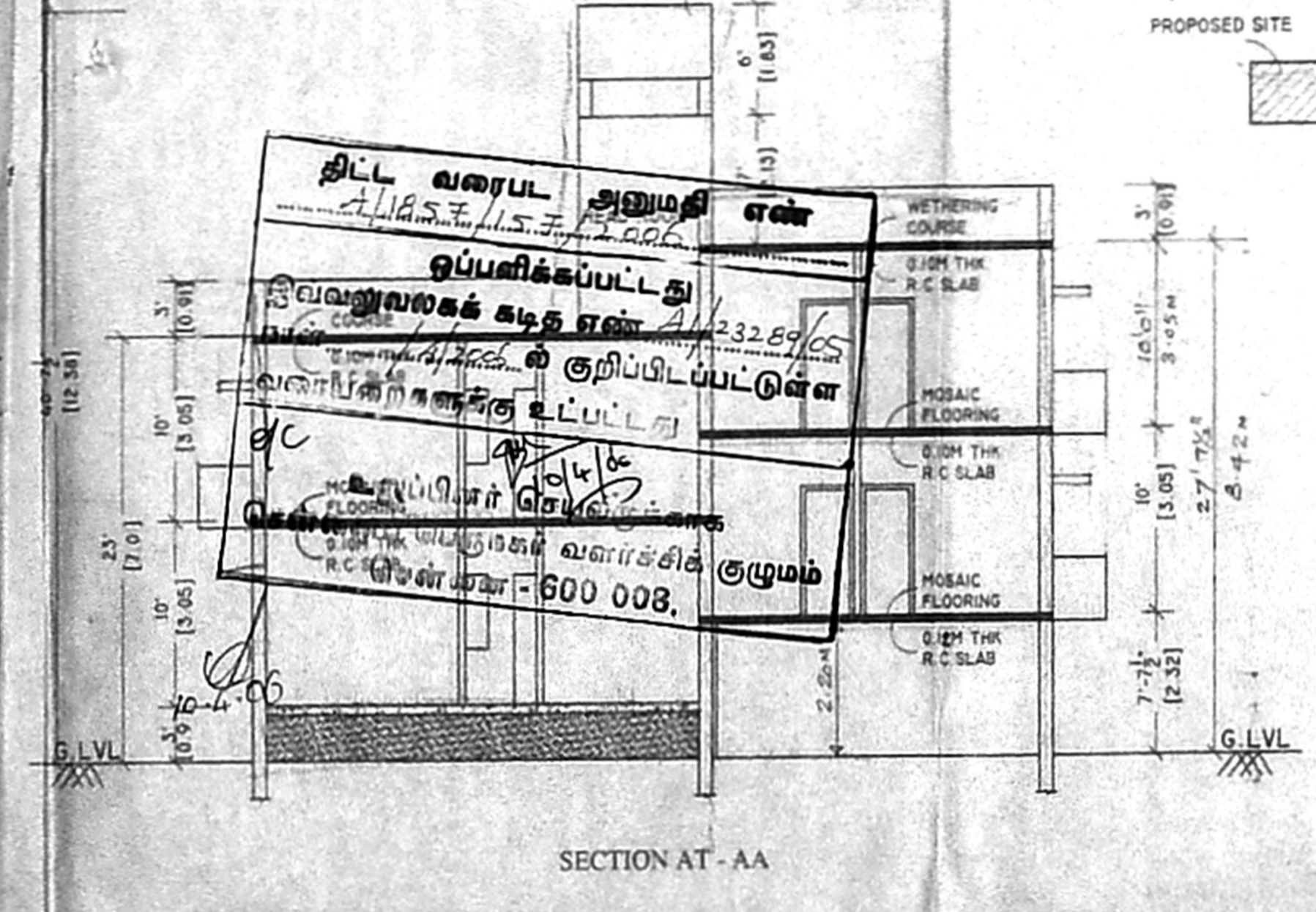
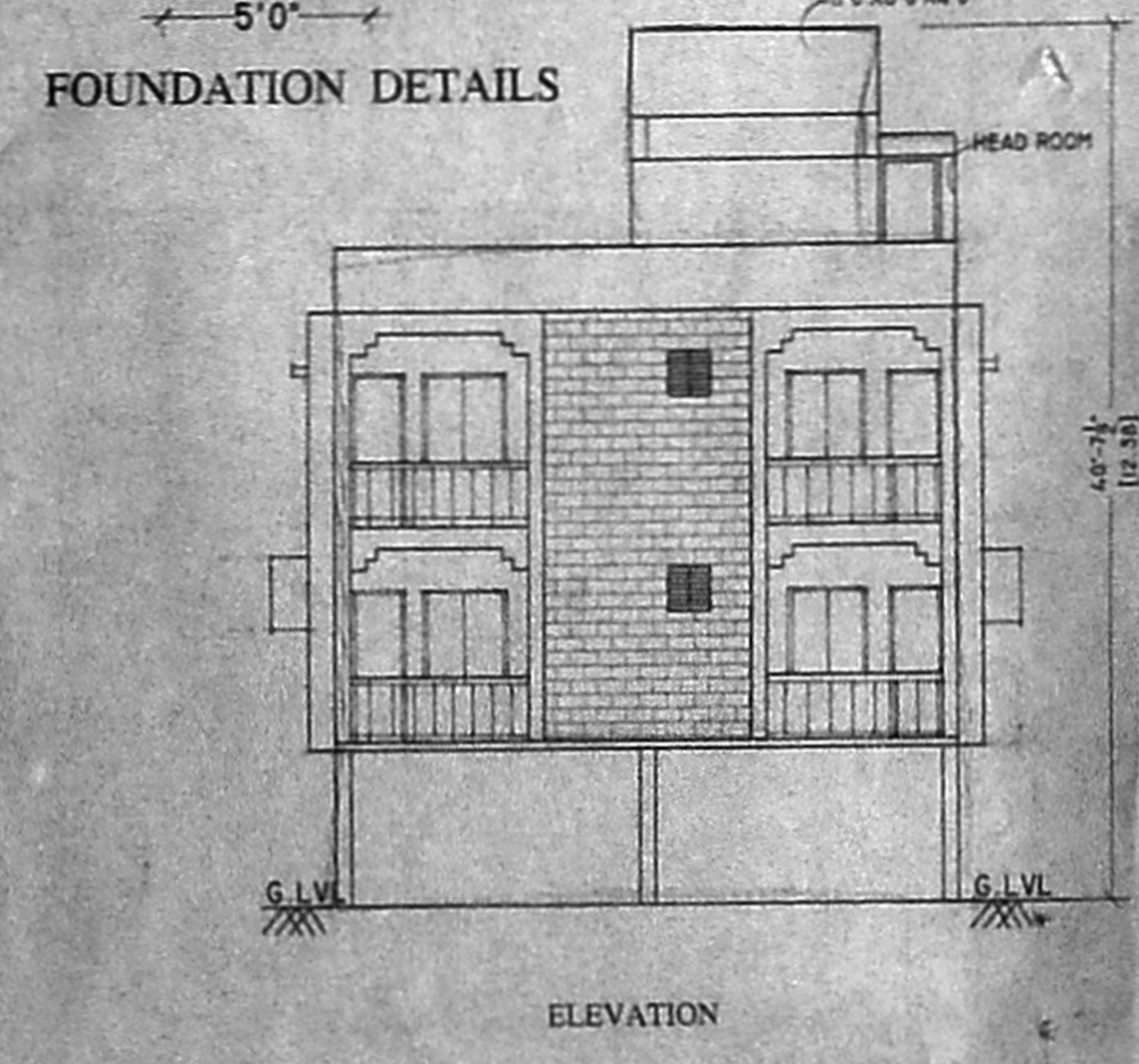

OWNER

88X61

R. MOHAN RAO, D.C.E.
 LICENSED SURVEYOR
 CORPORATION OF CHENNAI
 REG NO: 1
 ALANDUR MUNICIPALITY
 AMBATTUR MUNICIPALITY
 Office: Old Door No-16
 No. 66, Madley Road
 V. MAGAR, CHENNAI-600 011